

Tuba

Long Tones Warm Up Exercise

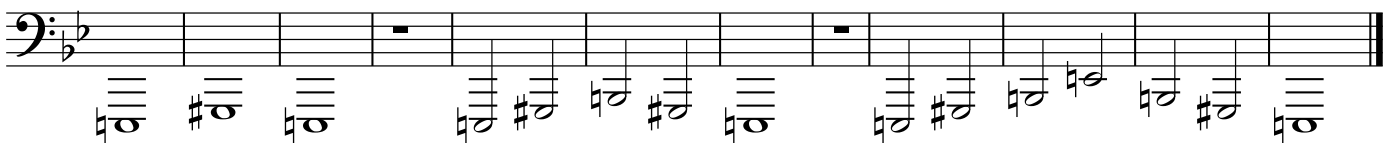
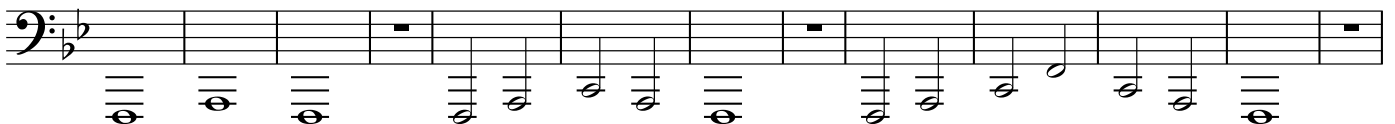
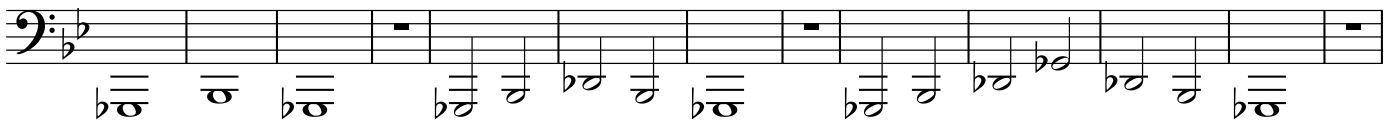
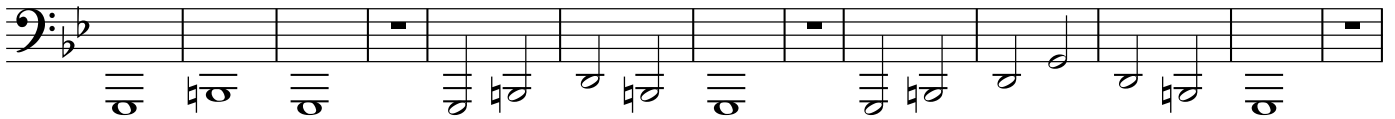
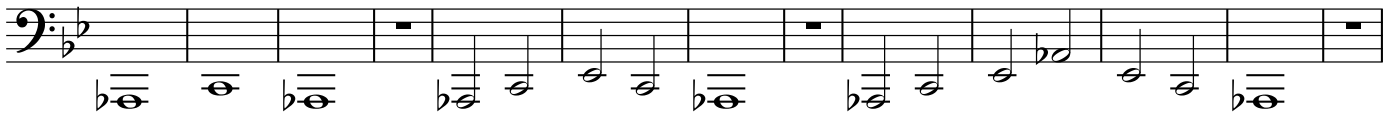
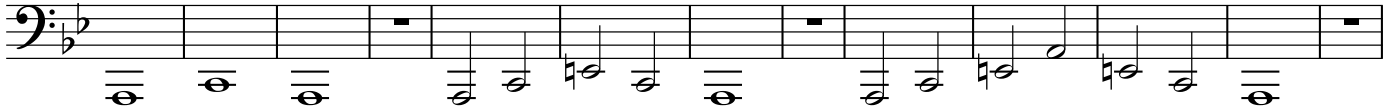
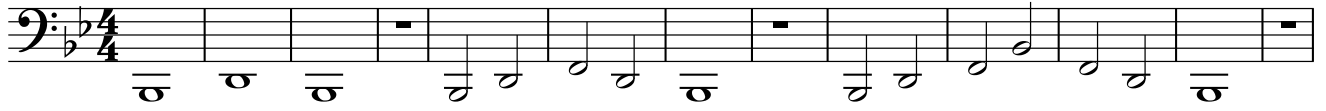

Zen

Jeff Kievit / Jon Goldman

Continue Down...

Tuba

Lips Slurs

A

7

14

B

20

27

33

39

C

45

49

54

60

67 **D**

74

80

86 **E**

93

99

105

Tonguing Exercises Tuba

A

Tuba

5

Tba.

9

Tba.

13

Tba.

B

17

Tba.

21

Tba.

25

Tba.

29

Tba.

C

33

Tba.

8vb

3

37

Tba.

40

Tba.

D

43

Tba.

48

Tba.

51

Tba.

E

54

Tba.

59

Tba.

62

Tba.

64

Tba.

Finger Dexterity

Tuba

c minor  Musical staff for *c minor*, measures 1-2. The staff is in bass clef with a key signature of two flats and a 4/4 time signature. It contains a continuous eighth-note pattern.

3  Musical staff for *c minor*, measures 3-4. The staff is in bass clef with a key signature of two flats and a 4/4 time signature. It contains a continuous eighth-note pattern.

6  Musical staff for *d minor*, measures 5-6. The staff is in bass clef with a key signature of three flats and a 4/4 time signature. It contains a continuous eighth-note pattern.

8  Musical staff for *d minor*, measures 7-8. The staff is in bass clef with a key signature of three flats and a 4/4 time signature. It contains a continuous eighth-note pattern.

11  Musical staff for *Eb Major*, measures 9-10. The staff is in bass clef with a key signature of three flats and a 4/4 time signature. It contains a continuous eighth-note pattern.

13  Musical staff for *Eb Major*, measures 11-12. The staff is in bass clef with a key signature of three flats and a 4/4 time signature. It contains a continuous eighth-note pattern.

16  Musical staff for *g minor*, measures 13-14. The staff is in bass clef with a key signature of two flats and a 4/4 time signature. It contains a continuous eighth-note pattern.

18  Musical staff for *g minor*, measures 15-16. The staff is in bass clef with a key signature of two flats and a 4/4 time signature. It contains a continuous eighth-note pattern.

21  Musical staff for *Bb Major*, measures 17-18. The staff is in bass clef with a key signature of four flats and a 4/4 time signature. It contains a continuous eighth-note pattern.

23  Musical staff for *Bb Major*, measures 19-20. The staff is in bass clef with a key signature of four flats and a 4/4 time signature. It contains a continuous eighth-note pattern.

8-7-6 and Evil Tuning

Travis Larson

♩ = 180

Trumpet in B♭

Mellophone in F

Euphonium

Tuba

8

Tpt.

Mln.

Euph.

Tba.

15

Tpt.

Mln.

Euph.

Tba.

22

EVIL!

Tpt.

Mln.

Euph.

Tba.

Tuning Chords

Bb Ab Eb F Bb

Trumpet in Bb

Horn in F

Trombone

Tuba

Chorale in F

Mellophone 1
Trumpet 1
Trumpet 2
Trumpet 3
Baritone 1
Baritone 2
Baritone 3
Tuba

Bach Chorale No. 49

Chorale in F

Irons Guide

Mellophone in F
Trumpet 1
Trumpet 2
Trumpet 3
Baritone 1
Baritone 2
Baritone 3
Tuba

Bach Chorale No. 49