

# Long Tone Exercise/Warm Up

N/A

Trumpet in B $\flat$

Mellophone in F

Euphonium

Tuba

12

Tpt.

Mln.

Euph.

Tba.

24

Tpt.

Mln.

Euph.

Tba.

36

Tpt.

Mln.

Euph.

Tba.

48

Tpt.  
Mln.  
Euph.  
Tba.

60

Tpt.  
Mln.  
Euph.  
Tba.

72

Tpt.  
Mln.  
Euph.  
Tba.

82

Tpt.  
Mln.  
Euph.  
Tba.

# Zen

Jeff Kievit / Jon Goldman

Continue Down...

Mellophone in F

# Lips Slurs

**A**

7

14

**B**

20

27

33

39

**C**

45

51

## Mellophone in F

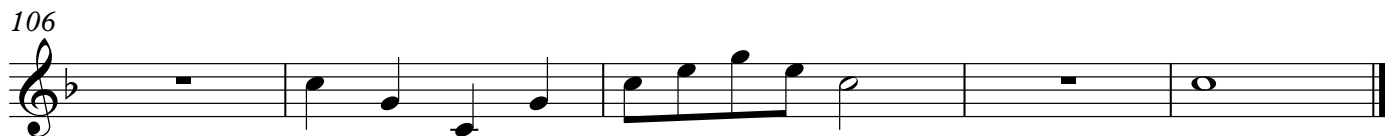
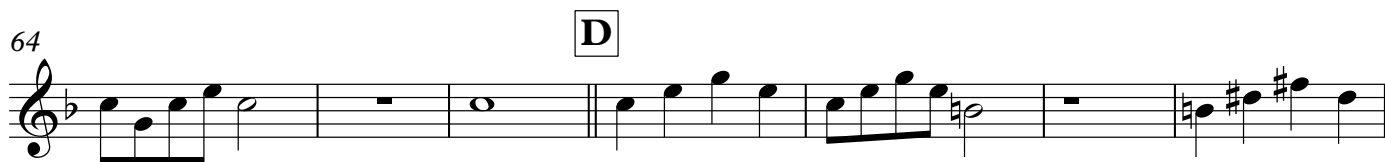

# Tonguing Exercises Mellophone

Mellophone in F **A**

Mln. 4

Mln. 8

Mln. 12

Mln. 16

Mln. 20 **B**

Mln. 24

Mln. 28

Mln. 32 **C**

Mln. 36 

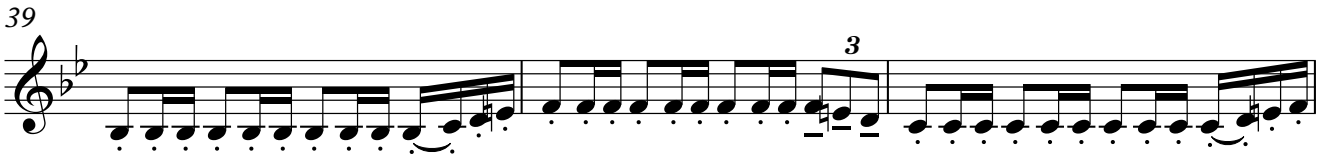
Mln. 39 

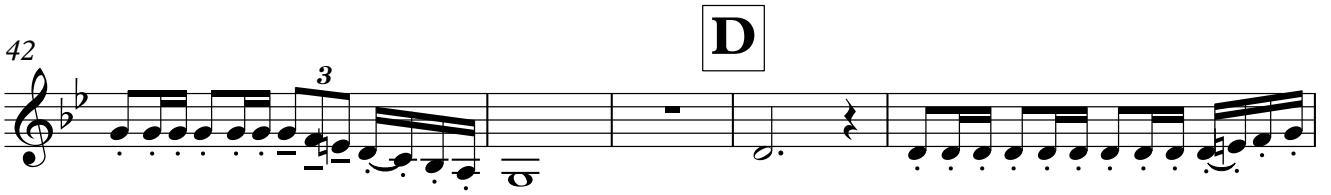
Mln. 42 

Mln. 47 

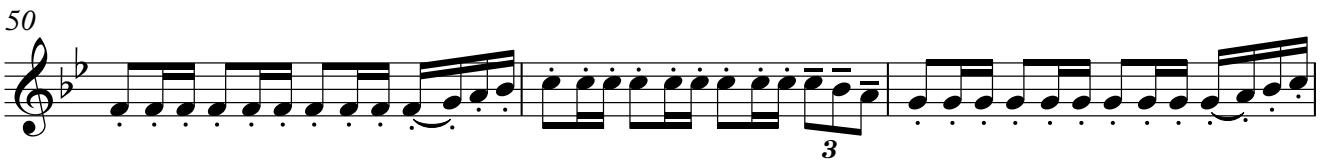
Mln. 50 

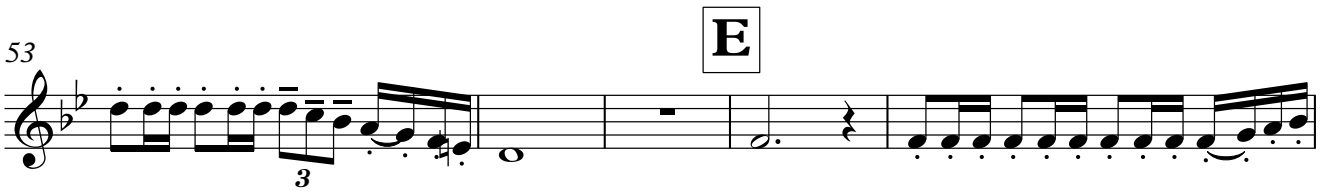
Mln. 53 

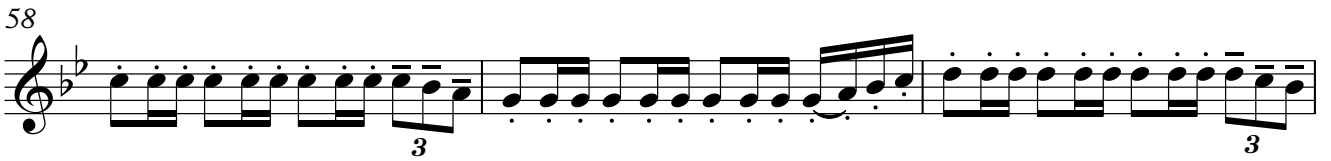
Mln. 58 

Mln. 61 

Mln. 63 

Mellophone in F

# Finger Dexterity

*c minor*

3

6 *d minor*

8

11 *Eb Major*

13

16 *g minor*

18

21 *Bb Major*

23

# 8-7-6 and Evil Tuning

Travis Larson

♩ = 180

Trumpet in B♭

Mellophone in F

Euphonium

Tuba

8

Tpt.

Mln.

Euph.

Tba.

15

Tpt.

Mln.

Euph.

Tba.

22

EVIL!

Tpt.

Mln.

Euph.

Tba.

# Tuning Chords

Bb                  Ab                  Eb                  F                  Bb

Trumpet in Bb

Horn in F

Trombone

Tuba

# Chorale in F

Mellophone 1  
Trumpet 1  
Trumpet 2  
Trumpet 3  
Baritone 1  
Baritone 2  
Baritone 3  
Tuba

# Bach Chorale No. 49

Chorale in F

Irons Guide

Mellophone ~~in F~~  
Trumpet 1  
Trumpet 2  
Trumpet 3  
Baritone 1  
Baritone 2  
Baritone 3  
Tuba

Bach Chorale No. 49