

# Long Tone Exercise/Warm Up

N/A

Trumpet in B $\flat$

Mellophone in F

Euphonium

Tuba

12

Tpt.

Mln.

Euph.

Tba.

24

Tpt.

Mln.

Euph.

Tba.

36

Tpt.

Mln.

Euph.

Tba.

48

60

72

82

# Zen

Jeff Kievit / Jon Goldman

Continue Down...

# Long Tone Exercise/Warm Up

N/A

Trumpet in B $\flat$

Mellophone in F

Euphonium

Tuba

12

Tpt.

Mln.

Euph.

Tba.

24

Tpt.

Mln.

Euph.

Tba.

36

Tpt.

Mln.

Euph.

Tba.

48

Tpt.  
Mln.  
Euph.  
Tba.

60

Tpt.  
Mln.  
Euph.  
Tba.

72

Tpt.  
Mln.  
Euph.  
Tba.

82

Tpt.  
Mln.  
Euph.  
Tba.

Euphonium

# Lips Slurs

**A**

4

7

14

20

**B**

27

33

39

45

**C**

49

## Euphonium

54

60

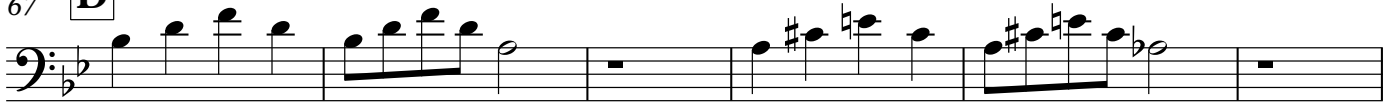

67

**D**

73

80

86

**E**

93

99

105

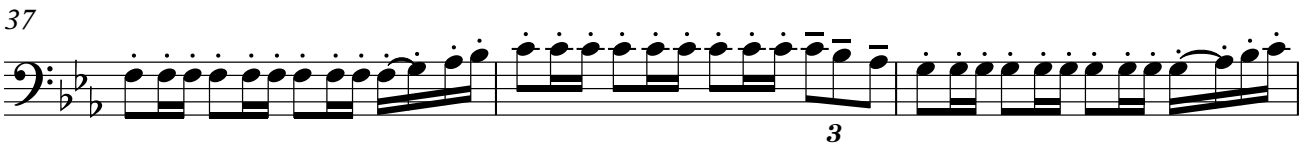

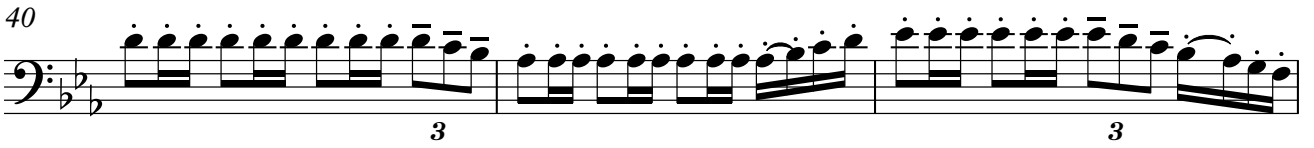
37  
Euph. 

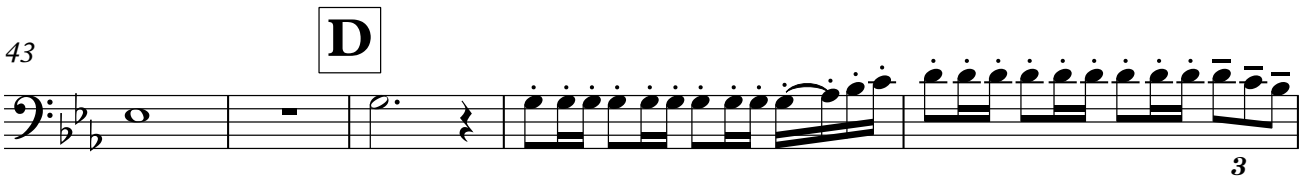
40  
Euph. 

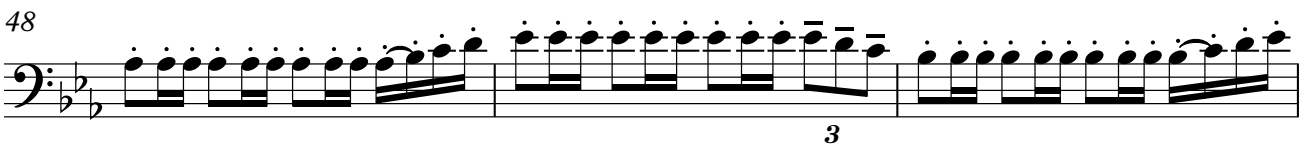
43  
Euph. 

48  
Euph. 

51  
Euph. 

53  
Euph. 

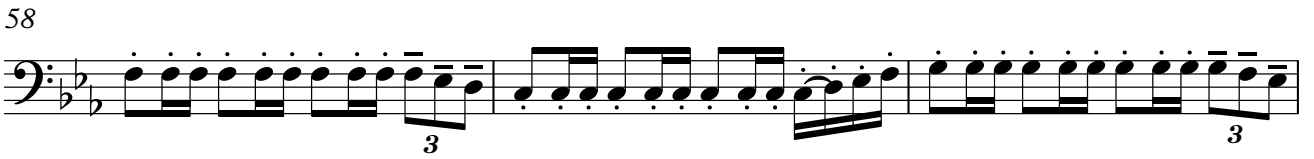
58  
Euph. 

61  
Euph. 

63  
Euph. 

# Finger Dexterity

Euphonium

*c minor* 

*d minor* 

*Eb Major* 

*g minor* 

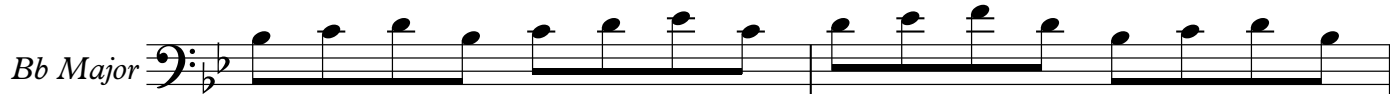

*Bb Major* 

# 8-7-6 and Evil Tuning

Travis Larson

♩ = 180

Trumpet in B♭

Mellophone in F

Euphonium

Tuba

8

Tpt.

Mln.

Euph.

Tba.

15

Tpt.

Mln.

Euph.

Tba.

22

EVIL!

Tpt.

Mln.

Euph.

Tba.

# Tuning Chords

Bb                  Ab                  Eb                  F                  Bb

Trumpet in Bb

Horn in F

Trombone

Tuba

# Chorale in F

Mellophone 1  
Trumpet 1  
Trumpet 2  
Trumpet 3  
Baritone 1  
Baritone 2  
Baritone 3  
Tuba

# Bach Chorale No. 49

Chorale in F

Irons Guide

Mellophone in F  
Trumpet 1  
Trumpet 2  
Trumpet 3  
Baritone 1  
Baritone 2  
Baritone 3  
Tuba

Bach Chorale No. 49